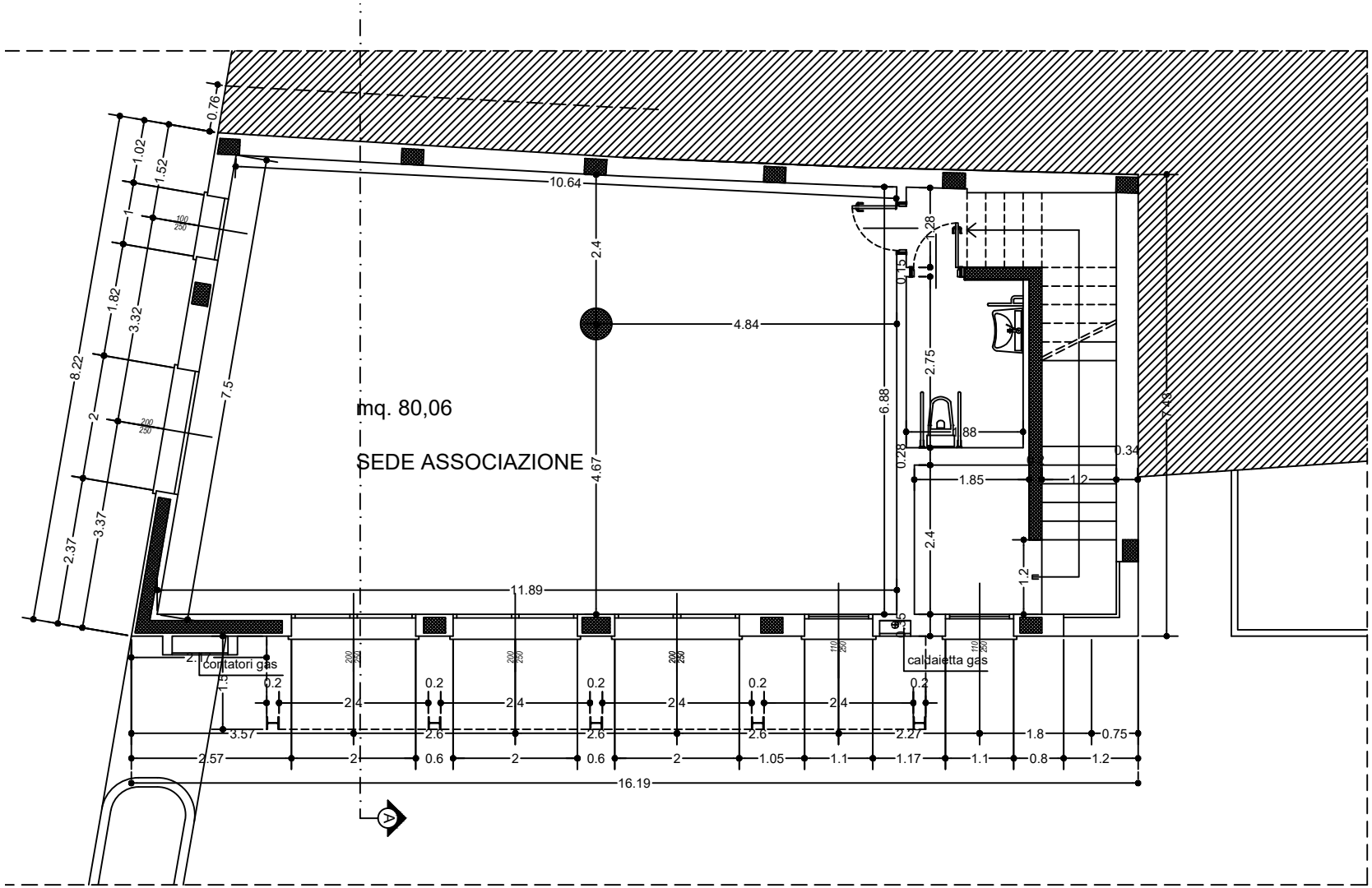

PIANTA PIANTERRENO